

**1 VISITOR'S CENTER ADDITION
 FIRST FLOOR PLAN - ELECTRICAL POWER**

E1.00 | E1.00 SCALE: 1/8" = 1'-0"
 LIGHTING AND POWER FEEDER AND BRANCH CONDUIT AND WIRING SHALL BE INSTALLED IN WEB OR ROOF DECK TYPICALLY

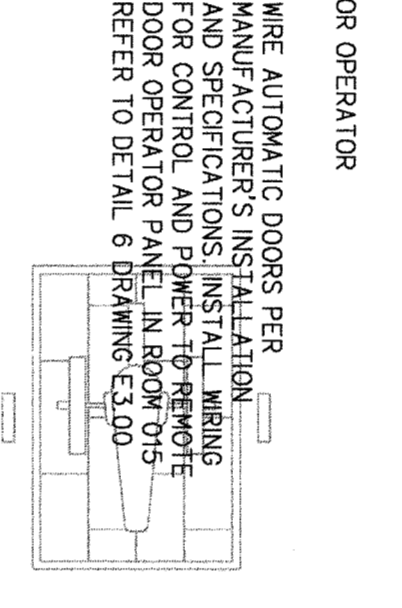

INTERIOR DOOR OPERATOR
 WIRE AUTOMATIC DOORS PER
 MANUFACTURER'S INSTALLATION
 INSTRUCTIONS. PROVIDE
 ELECTRICAL CONNECTIONS
 FOR CONTROL AND POWER TO THE
 DOOR OPERATOR PANEL IN ROOM 015
 REFER TO THE 015 EXHIBIT SLAB

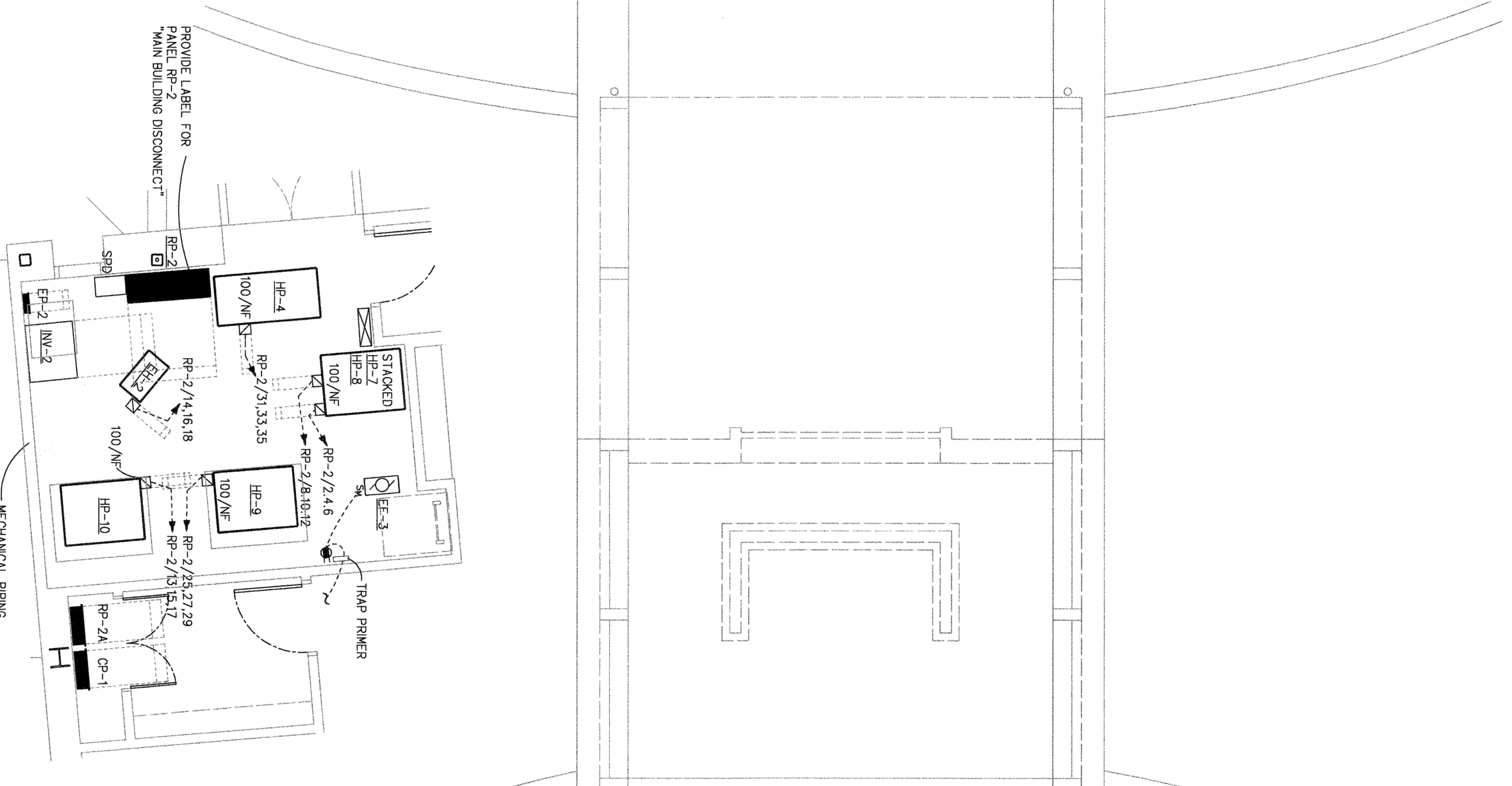

**4 MECHANICAL EQUIPMENT ROOM 015
 PART PLAN - ELECTRICAL POWER**

E1.00 | E1.00 SCALE: 1/4" = 1'-0"

DRAWING NOTES

- 1 PROVIDE (2) 3/4" UNDER SLAB
- 2 LOCATION AND DEVICE REQUIREMENTS
- 3 INSTALL CONDUIT UNDER SLAB THEN UP
- 4 TO EXHIBIT WALL MOUNT J BOX AS NOTED
- 5 HIGH AS POSSIBLE ON EXHIBIT WALL
- 6 PROVIDE INSULATED #10MVG CONTINUOUS
- 7 INSTALL FLOOR J BOX UNDER EXHIBIT WALL
- 8 COORDINATE WITH EXHIBIT DESIGNER
- 9 PROVIDE 3/4" UNDER SLAB
- 10 INSTALL 3/4" FLOOR BOX POWER CONDUIT TO 4"x4"x24"
- 11 CONDUITS ALONG WALL FOR MIE CONNECTION TO A/V RACK
- 12 INSTALL 1 1/4" CONDUIT UNDER SLAB FROM ROOM 004 TO ROOM 010A
- 13 INSTALL CIRCUITS IN CONDUIT, AS NOTED, UNDER SLAB
- 14 INSTALL RECEPTACLES IN BASEBOARD
- 15 INSTALL 1" CONDUIT TO A/V RACK IN ROOM 004

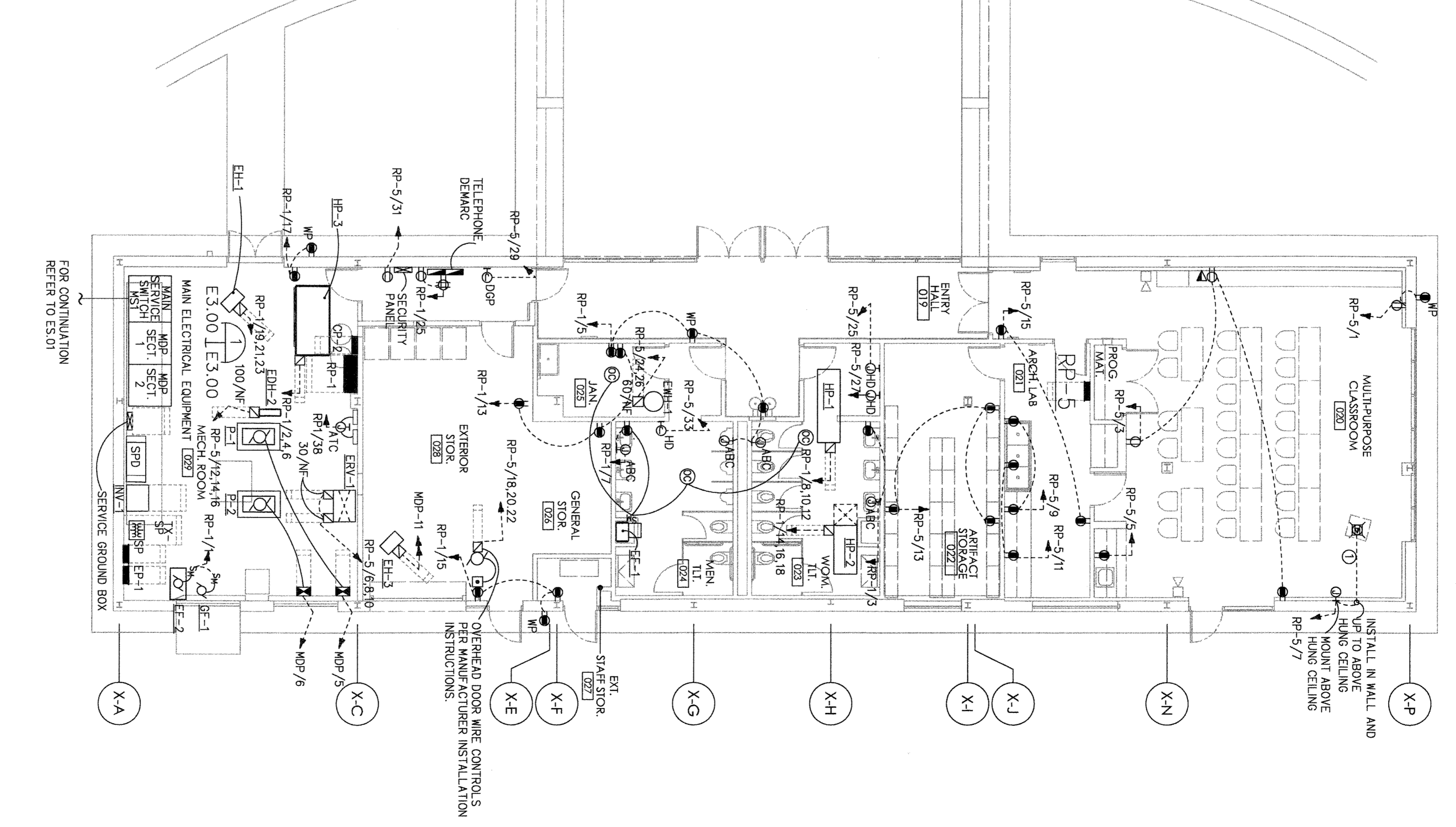

**2 VISITOR'S CENTER RENOVATION
 FIRST FLOOR PLAN - ELECTRICAL POWER**

E1.00 | E1.00 SCALE: 1/8" = 1'-0"
 LIGHTING AND POWER FEEDER AND BRANCH CONDUIT AND WIRING SHALL BE INSTALLED IN WEB OR ROOF DECK TYPICALLY

